2nd Sunday of Easter

Responsorial Psalm, Year B [Keefe]

STANZAS **Psalm Tone: 5** **Psalm 118 (117): 2-4, 16-18, 22-24**

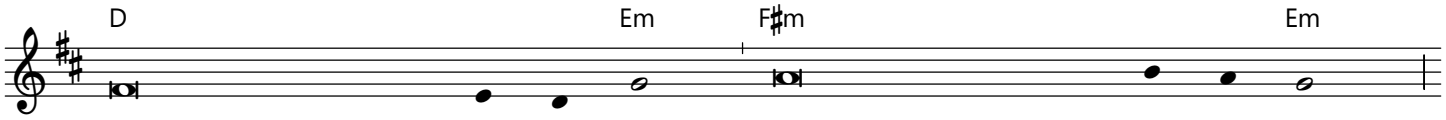

1. Let the sons of Is - ra - el say: "His love has no end."
2. The Lord's right hand has triumphed; his right hand raised me up.
3. The stone which the build - ers re - jected has be come the cornerstone.

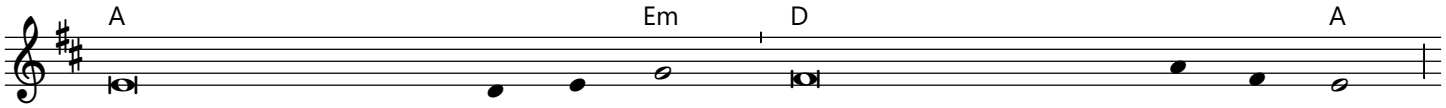

1. Let the sons of Aar - on say: "His love has no end."
2. I shall not die, I shall live and re - count his deeds.
3. This is the work of the Lord, a marvel in our eyes.

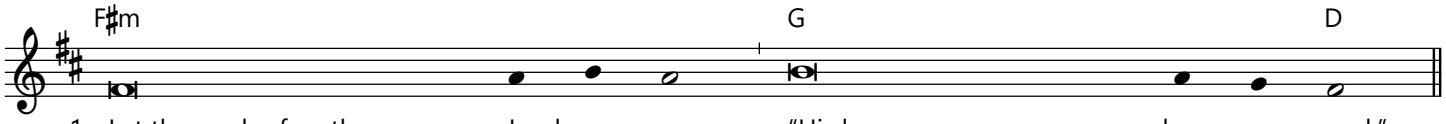

1. Let those who fear the Lord___ say: "His love has no end."
2. I was punished, I was punished by the Lord, but not doomed to die.
3. This day was made by the Lord; we rejoice and are glad.

Response text: from "Lectionary for Mass", © 1969, 1981, International Commission on English in the Liturgy Corporation (ICEL). All rights reserved.
Stanza text: from "The Psalms: A New Translation", © 1963, The Grail (England). Published by HarperCollins. All rights reserved.
Response music: www.musicformass.co.uk; © 2016, Kate Keefe. All Rights Reserved.
Psalm tone: www.liturgyshare.org, © 2022. All rights reserved. Used under a Creative Commons Attribution-Noncommercial 4.0 International License.